

► Side Mounting All Arm Types

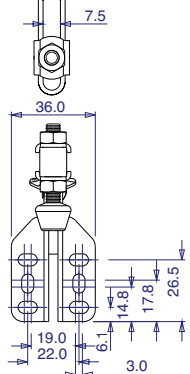

Part No:	GH-201-BSM
Holding Force:	90Kg
Arm Opens:	85°
Handle Opens:	60°
Weight:	0.163Kg
Spindle Supplied:	FC-14134
Flanged Washers Supplied:	FW-141

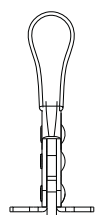
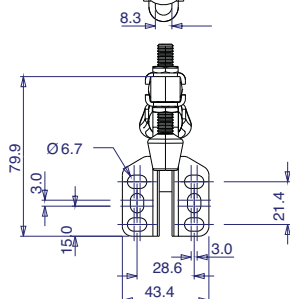
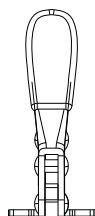
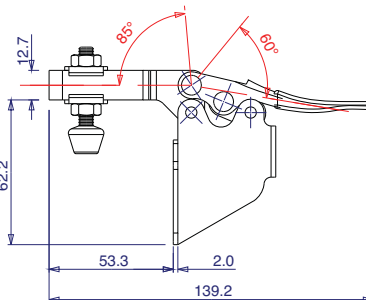

Part No:	GH-225-DSM
Holding Force:	227Kg
Arm Opens:	90°
Handle Opens:	65°
Weight:	0.315Kg
Spindle Supplied:	FC-56212
Flanged Washers Supplied:	FW-516

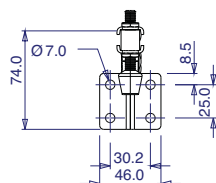
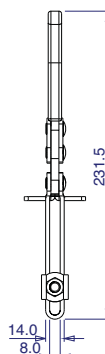
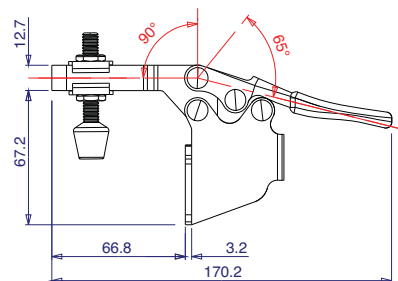

Part No:	GH-202-FL
Holding Force:	227Kg
Arm Opens:	85°
Handle Opens:	58°
Weight:	0.425Kg
Spindle Supplied:	FC-56212
Flanged Washers Supplied:	FW-516

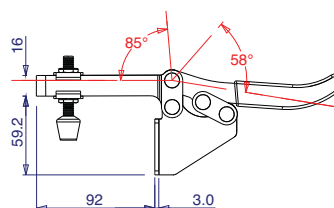

► Side Mounting All Arm Types

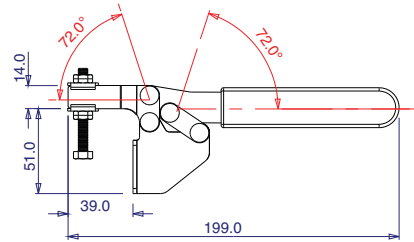
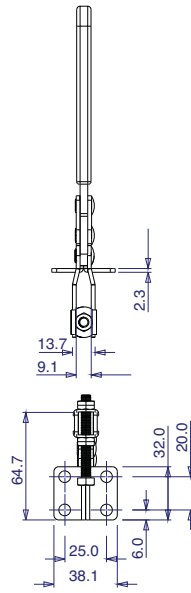
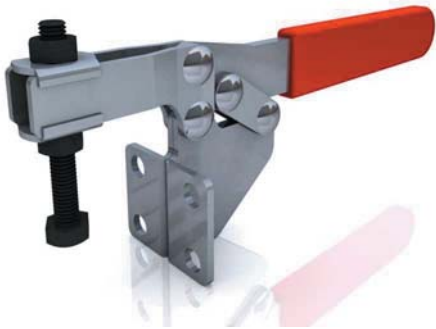

Part No:	GH-21383
Holding Force:	250Kg
Arm Opens:	72°
Handle Opens:	72°
Weight:	0.21Kg
Spindle Supplied:	SA-065010
Flanged Washers Supplied:	FW-140

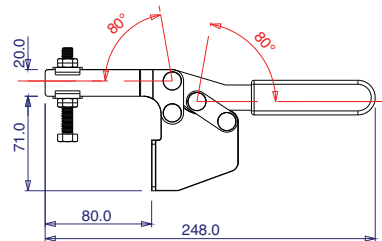
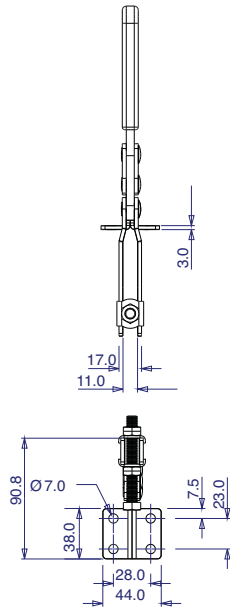
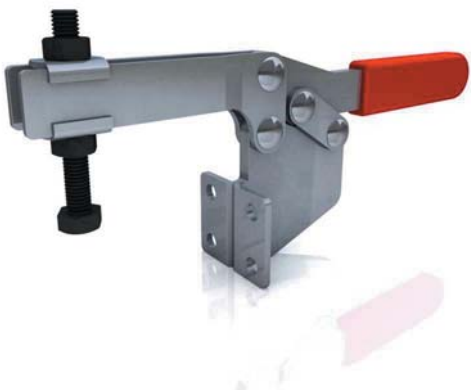

Part No:	GH-25383
Holding Force:	280Kg
Arm Opens:	80°
Handle Opens:	80°
Weight:	0.44Kg
Spindle Supplied:	SA-086512
Flanged Washers Supplied:	FW-516

